

# Apert Syndrome

A guide to diagnosis and treatment



**Boston  
Children's  
Hospital**

Until every child is well™

Craniofacial  
Anomalies Program

**H**aving a child born with Apert syndrome may feel overwhelming. Knowing your child will need medical care from a large team of doctors and clinicians is a lot for any parent to process. We hope you find comfort knowing that the [Craniofacial Anomalies Program at Boston Children's Hospital](#) cares for more than 500 patients every year with a range of craniofacial diagnoses. As one of the oldest such programs in the world, our extensive experience and commitment to innovative and compassionate care have established us as a national leader in the treatment of children with Apert syndrome. At Boston Children's Hospital, we use a collaborative, team-centered approach for each patient. Our surgeons are experienced in multiple surgical techniques, allowing us to develop a specific treatment plan to best fit your child's individual needs.

Apert syndrome is a genetic disorder, characterized by deformities of the skull, face, and limbs affecting an individual's health, daily function, and social interaction. Successful treatment of patients with Apert syndrome requires an interdisciplinary medical team, including:

- plastic surgeons
- oral surgeons
- neurosurgeons
- otolaryngologists (ear, nose and throat)
- pediatric dentists
- orthodontists
- geneticists
- speech pathologists
- audiologists
- physician assistants
- nurses

Boston Children's Hospital Craniofacial Anomalies Program incorporates all of these specialists, each with a unique role in providing care for patients and their families. Since Boston Children's Hospital is the only hospital in Massachusetts focused exclusively on children, our entire team is specially trained to make treatment as easy as possible for young patients and their families.



John Meara, MD, DMD  
Plastic Surgeon-in-Chief

## OVERVIEW OF APERT SYNDROME

Apert syndrome, also known as “acrocephalosyndactyly,” is a complex genetic condition that may affect a child’s face, skull, teeth, hands and feet. It occurs in one out of 65–88,000 newborns.

### Clinical features of Apert syndrome

- **craniosynostosis:** early closure of growth plates of the skull, resulting in change in the shape of the head and possible increased pressure on the brain
- **midfacial hypoplasia:** decreased growth of the central face, causing sunken facial appearance and potentially dangerous breathing problems or sleep apnea
- **syndactyly:** fusion of the fingers and/or toes
- **other features may include:** crowded teeth, cleft palate, hearing loss, fused spinal bones, and severe acne

### SKULL DIAGRAM

#### Normal skull

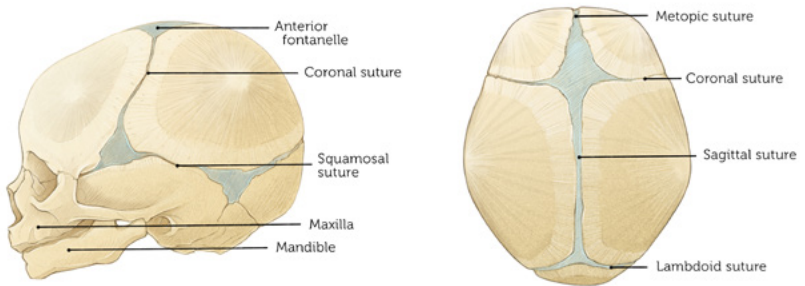

#### Apert syndrome skull

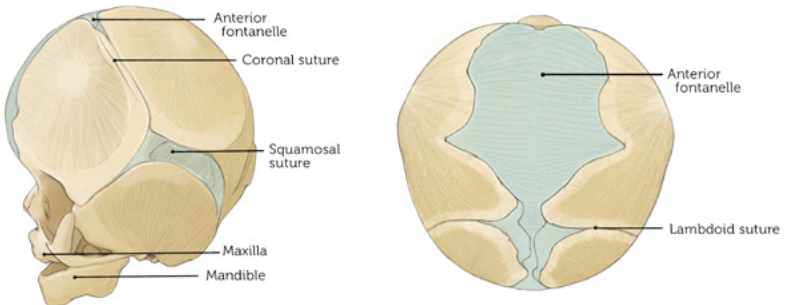

### Diagnosing Apert syndrome

- A trained craniofacial surgeon and geneticist should evaluate your baby.
- In some cases, the doctor may order x-rays and/or a computed tomography (CT) scan to help confirm the diagnosis.
- Genetic testing may be done using a sample of blood or saliva.

### Will my child have developmental limitation as a result of Apert syndrome?

Some children with Apert syndrome have developmental delays. However, this is not true for all children with Apert syndrome. The needs of each child are carefully assessed and individually managed by our team. Some children benefit from receiving speech therapy, physical therapy, or occupational therapy. Our craniofacial neuropsychologist will help evaluate your child and recommend other developmental or cognitive interventions that might also be of benefit.

### Why was my child born with Apert syndrome?

Apert syndrome is caused by a specific change (mutation) in a gene called “fibroblast growth factor receptor 2,” or FGFR2. This gene plays an important role in bone growth. When this gene is disrupted, physical features such as craniosynostosis or syndactyly result. The FGFR2 gene is also involved in similar craniofacial syndromes, including Crouzon, Pfeiffer, and Jackson-Weiss.

### If I have other children, will they also have Apert syndrome?

In most cases, there is no family history of Apert syndrome. The risk to having another child affected with Apert syndrome is low, but not zero. This is due to the possibility that the change occurred in more than one of the parent’s germ cells (sperm or egg). For your child, there will be a 50 percent chance of passing it on to each of your children.

## OVERVIEW OF APERT SYNDROME

**When my child becomes an adult and has children of his or her own, what are the chances they will also have Apert syndrome?**

If your child has Apert syndrome, each of his or her children will have a 50 percent chance of also having Apert syndrome.

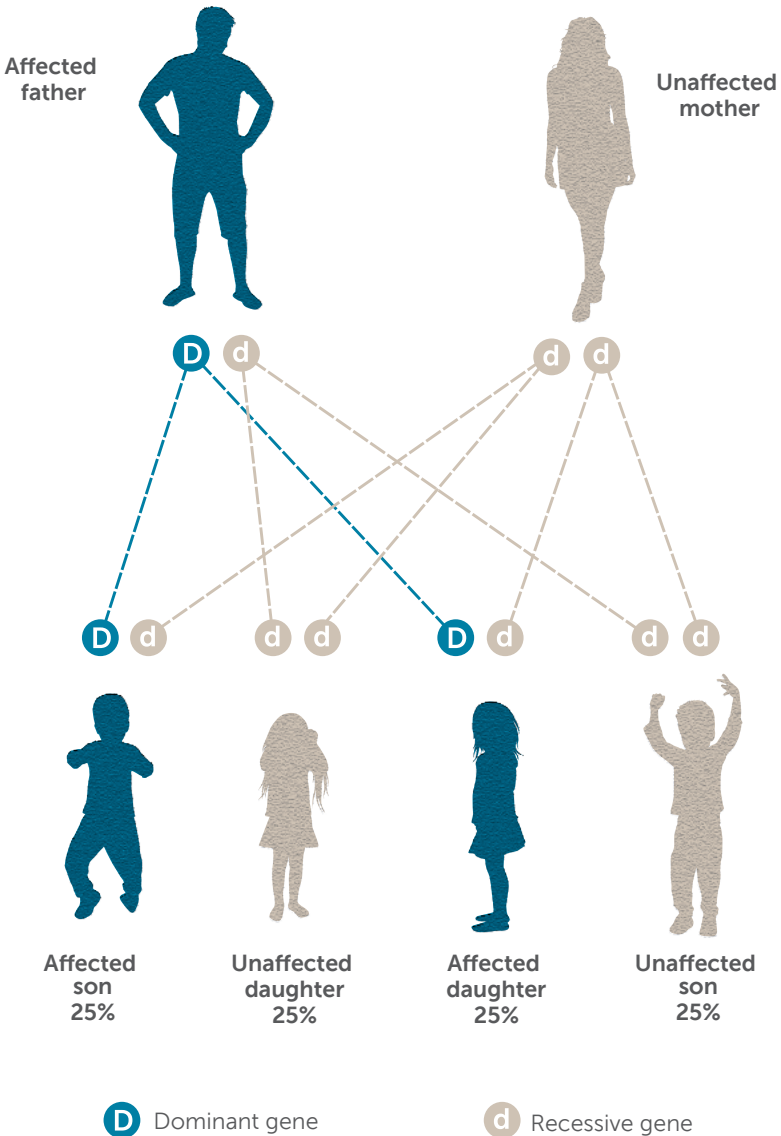

While the prospect of multiple operations over your child's lifetime can seem overwhelming, it's important to remember that these procedures are very successful.

In order to understand the overall management of a child with Apert syndrome, it is helpful to have a general outline of the various procedures needed to correct each of the physical features of this syndrome. Please see page 8 for a comprehensive timeline of your child's care.

## Craniofacial Treatment

### **Which craniofacial findings are commonly associated with Apert syndrome?**

Since growth plates (also called "sutures") in the skull have closed too early, children with Apert syndrome have misshapen heads. Usually, their heads are too wide and tall. The eyes are very prominent due to shallow eye sockets, and the middle part of the face is flat or sunken. The nose has a short, prominent shape, similar to a beak. Teeth are usually crowded, and some children with Apert syndrome have a cleft palate. There may also be blockage of the breathing passages (called "airway obstruction").

### **Treatment options for breathing problems**

If your child is born with airway obstruction, a multidisciplinary consultation with our providers specializing in otolaryngology, sleep medicine and/or pulmonology will be sought soon after birth. Clinical evaluation of your child's breathing problems may include examination of the airway with a small camera or obtaining a sleep study. There are several options for treating airway obstruction in children with Apert syndrome. These options include wearing a continuous positive airway pressure (CPAP) mask, tonsillectomy and/or adenoidectomy, and midfacial advancement (also called a "Le Fort III"). In severe cases, placement of a tracheostomy (a surgical procedure creating an opening through the neck into the windpipe) may be needed until your child is old enough to undergo other operations.

### What is the typical treatment for a child's face and skull?

At Boston Children's Hospital, we offer an innovative, minimally invasive approach to treating craniosynostosis. When possible, endoscopic release of the fused cranial sutures is performed early in life, usually when the child is between 2 and 4 months old. By performing this procedure endoscopically followed by helmet therapy, we can reduce the skull shape deformity in children with Apert syndrome. More importantly, our center advocates for an early endoscopic suture release to give the brain adequate room to grow and minimize risk of brain injury.

For older patients where endoscopic treatment is not an option, a procedure such as a calvarial vault remodeling or a fronto-orbital advancement is usually performed when the child is between 9 and 11 months old. The type of procedure performed depends on the specific needs of your child and which of his or her sutures are fused. These operations involve a plastic surgeon and a neurosurgeon who work together to release the fused sutures and reshape the skull. Our surgeons use a zigzag incision to camouflage or hide the scar.

### INCISION FOR CRANIOFACIAL PROCEDURE

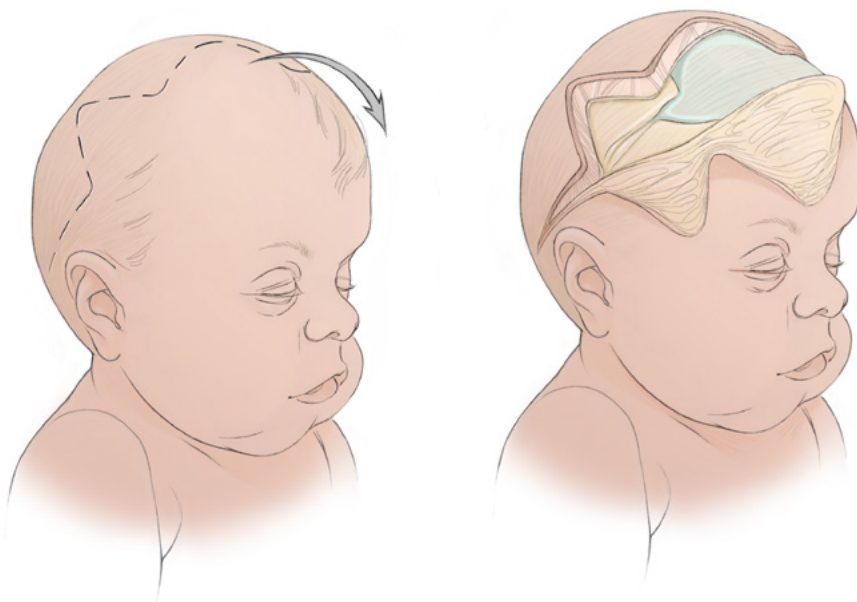

## TIMELINE OF TREATMENT

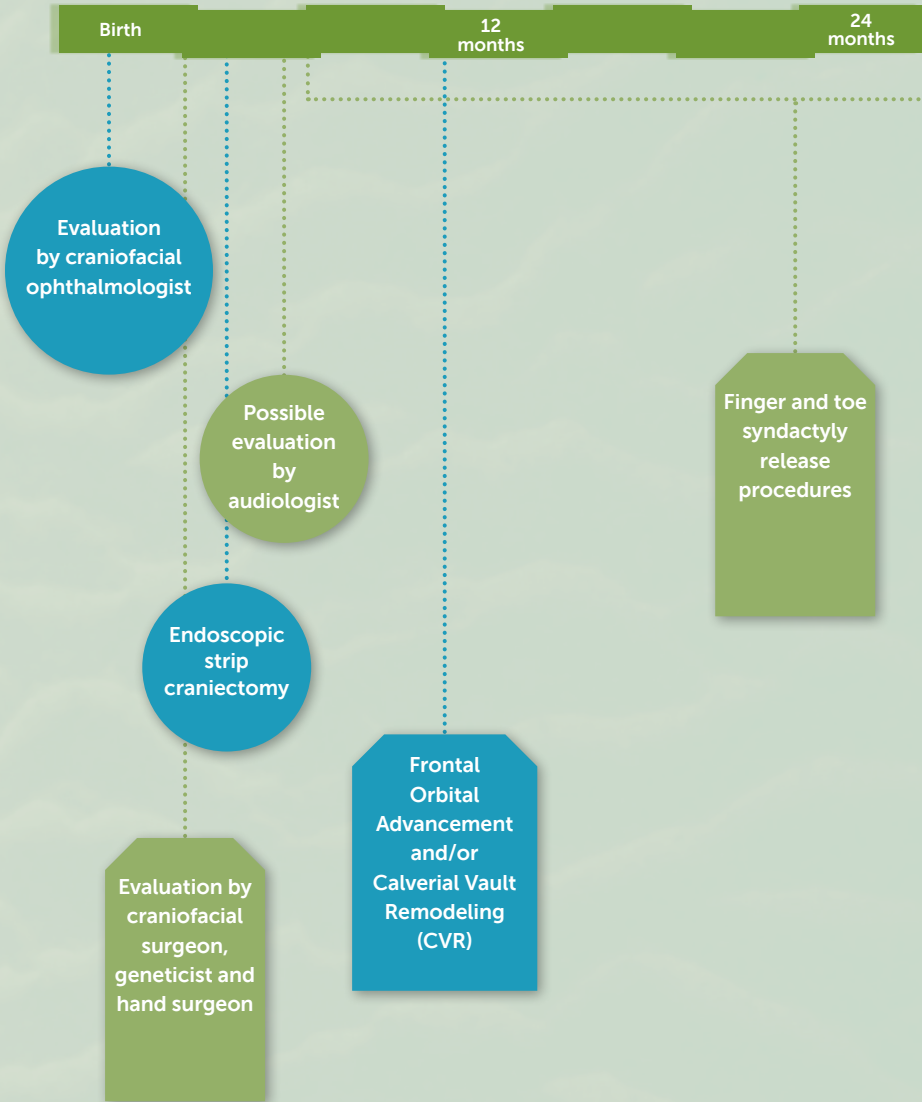



## TIMELINE OF TREATMENT

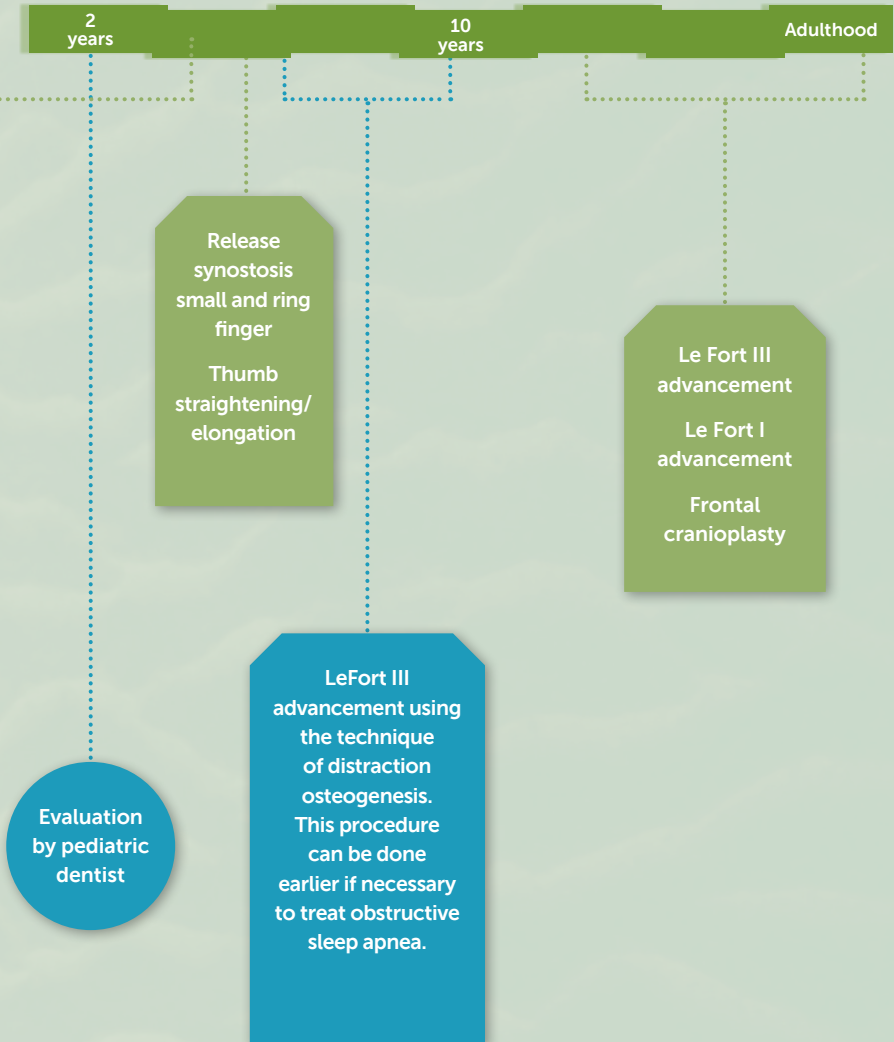

### LE FORT PROCEDURES

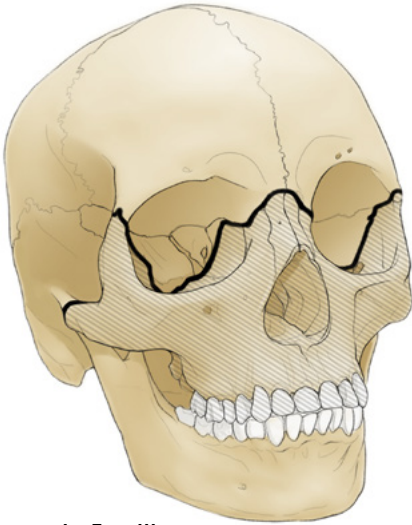

**Le Fort III**

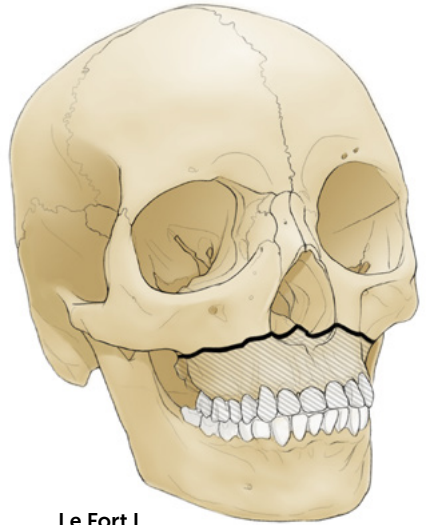

**Le Fort I**

Your child will need a procedure called a midfacial advancement (Le Fort III procedure). This operation brings the middle part of the face forward, opening up the airway and protecting the prominent eyes. We use a technique called distraction osteogenesis to slowly bring the midfacial bones forward and provide the most stable results. The timing of this operation depends on the specific needs of your child.

#### **Will my child need further craniofacial operations as he or she ages?**

When your child has finished growing, he or she may also need a maxillary, or upper jaw, advancement (also called a Le Fort I advancement), which corrects the way the teeth come together. Also, many children benefit from improvement in the appearance of the forehead in adulthood.

# Dental Treatment

### **What dental concerns are associated with Apert syndrome?**

The abnormal shape of the face can also affect the position of the teeth and the way the upper and lower teeth come together (“occlusion”). Many children have an underbite, as well as misaligned teeth. Delayed tooth eruption is also common for children with Apert syndrome. These children should visit a pediatric dentist when the teeth start to come in—no later than 2 to 3 years of age.

### **What is the typical treatment approach for correcting the teeth and bite?**

The decision to treat occlusion should be made with input from a pediatric dentist and orthodontist experienced in treating children with craniofacial disorders. In addition, a treatment plan should be created early to avoid unnecessary tooth loss. Removal of primary teeth may be needed to allow for more normal positioning of incoming teeth.

Your child will likely require one or more phases of jaw surgery combined with orthodontic therapy to help correct the bite and improve jaw appearance and function.

# Hands and Feet Treatment

### **What hand and foot problems are associated with Apert syndrome?**

All children with Apert syndrome have some degree of fusion of the fingers and toes, a condition called syndactyly. The hands of patients with Apert syndrome can be classified into three categories (Upton classification) based on the degree of soft tissue and bone involvement. For most children with Apert syndrome, multiple procedures will be required throughout childhood.

### What is the typical time schedule for treatment of hand malformations?

If your child's thumb is involved, repair will begin between 6 to 9 months of age to obtain optimal function. If the thumb is not involved, the other fingers will be separated between 9 months and 2 years.

Hand surgeons are usually able to separate the fingers to give most children four fingers and a thumb, even in the most severe cases. This requires multiple complex operations, many of which involve separating and straightening fingers. Children with Apert syndrome have fewer normal-functioning joints in their fingers, so they will likely not develop fine-object manipulation skills. Nevertheless, these children function like most other children and do very well in life.

### What is the typical treatment approach for fused toes?

Toes that are fused have very little effect on a child's ability to walk or run. You may, however, want to have your child's toes separated to improve the appearance of the feet to help him or her feel less self-conscious. The separation of fused toes can often be performed in conjunction with the release of fused fingers. As children grow, they can also develop prominent bones in the feet that may cause difficulty with walking; these issues may need to be addressed surgically as well.

### UPTON CLASSIFICATION

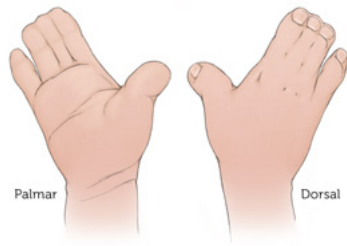

#### Type I

The index, middle and ring fingers are fused, but the thumb is free. The palm of the hand is flat. This type is commonly referred to as "spade" hand.

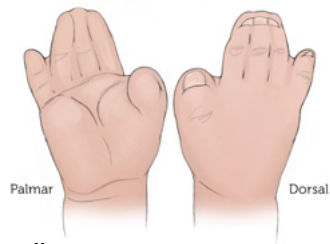

#### Type II

The thumb is fused to the index finger, in addition to the fusion of the three middle fingers. The palm of the hand is concave. This type is commonly referred to as "mitten" hand.

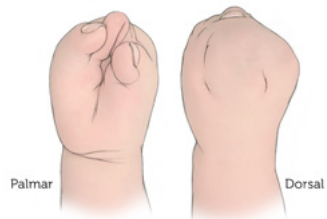

#### Type III

All digits of the hand are fused, with one nail. The thumb of the hand is turned inward, and it is often difficult to tell the digits apart. This type is commonly referred to as "rosebud" hand.

**Apert syndrome:** a rare, complex genetic condition usually affecting a child's face, skull, teeth, hands and/or feet

**Calvarial (or "cranial") vault remodeling:** a procedure used to release prematurely fused sutures, expand, and reshape the skull

**Cranioplasty:** surgical repair of a defect or deformity of the skull

**Craniosynostosis:** premature closure of the growth plates of the head, resulting in deformity of the skull and possible increased pressure on the brain

**Distraction osteogenesis:** a procedure where a cut is made in bone and then a medical device slowly moves the cut bone ends apart, inducing new bone formation and gradually lengthening the bone

**Endoscopic strip craniectomy:** a minimally invasive procedure to remove fused cranial sutures and give the brain room to expand

**Exorbitism:** Shallow eye sockets that cause the eye balls to protrude. This is related to craniosynostosis and midfacial hypoplasia.

**Fronto-orbital advancement:** a procedure where the forehead and supra-orbital rim (the bone deep to the eyebrow) is moved forward to make room for the brain and reshape the skull

**Maxillary ("Le Fort I") advancement:** an operation to move the upper jaw forward to correct the way the teeth come together

**Midfacial ("Le Fort III") advancement:** an operation to bring the middle part of the face forward, opening up the airway and protecting prominent eyes

**Midfacial hypoplasia:** decreased growth of the central face, causing a sunken facial appearance and potential airway obstruction or sleep apnea

**Proptosis:** protruding, unprotected eyes

**Occlusion:** the relationship between the upper and lower teeth

**Syndactyly:** fusion of the fingers and/or toes

**Sleep Apnea:** a disorder characterized by pauses in breathing or abnormally shallow breathing during sleep

**Tracheostomy:** a surgical procedure in which an opening is created through the neck into the windpipe to facilitate breathing

**Upton classifications:** categories describing the degree of soft tissue and skeletal involvement in the hands of Apert patients

- **Spade hand (Type I):** the index, middle finger and ring finger are fused, but the thumb is free and the palm is flat
- **Mitten hand (Type II):** the thumb is fused to the index finger, the three middle fingers are fused and the hand is concave
- **Rosebud hand (Type III):** all digits of the hand are fused with one nail, the thumb is turned inward, and it is difficult to tell the digits apart

### Insurance Information

Children with Apert syndrome require long-term care, so understanding your insurance plan is important. Ask your individual insurance provider what you can expect for coverage and what your out-of-pocket expenses will be in the short- and long-term.

You should also understand the referral and coverage process your insurer requires with regards to treatment of the teeth and jaws, which may be considered dental and not medical in nature. Please enroll your child in your dental insurance plan, as dental procedures are typically not covered by medical insurance.

If you have further questions, contact your insurance provider for assistance. Most providers list a customer service phone number on the back of the insurance card.

### Resources at Boston Children's

#### **Craniofacial Anomalies Program**

617-355-6309

[childrenshospital.org/craniofacial](http://childrenshospital.org/craniofacial)

#### **Center for Families**

617-355-6279

The [Center for Families](#) helps families locate the information and resources they need to better understand their child's particular condition and take part in their care. All Boston Children's patients, families and health professionals are welcome to use the center's services at no extra cost.

### **AmeriFace**

**[ameriface.org](http://ameriface.org)**

AmeriFace provides information and emotional support to people with facial differences and their families.

### **Apert International Inc.**

**[apert-international.org](http://apert-international.org)**

The Annual Apert Conference is open to families who have been affected by Apert syndrome or any other similar craniofacial difference. The organization's website connects families to an online network that provides support resources.

### **FACES: The National Craniofacial Association**

**[faces-cranio.org](http://faces-cranio.org)**

The association provides financial support for non-medical expenses to patients traveling to a craniofacial center for treatment. Eligibility is based on financial and medical need.

### **Children's Craniofacial Association**

**[ccakids.org](http://ccakids.org)**

This is a national organization that addresses medical, psychosocial, emotional, financial, and educational concerns and provides support for individuals with craniofacial anomalies.

### **Foundation for Faces of Children**

**[facesofchildren.org](http://facesofchildren.org)**

This is a New England-based organization providing clear, accurate information and other resources to children born with craniofacial conditions and their families. It was started by Boston Children's Hospital plastic surgeon John B. Mulliken, MD, and a group of parents whose children were receiving treatment at Boston Children's Hospital.

### **Facebook groups and pages**

**[Apert USA](#)**

**[Apert Owl](#)**

# What parents have to say:

"The care our daughter receives at Boston Children's Hospital has exceeded our expectations. After a bad experience at another hospital, we quickly learned the importance of having doctors with experience with Apert syndrome care for our daughter. We love the way Boston Children's treats her as an individual and how decisions regarding care are based on her needs."

–Tara Lafleur, mother of Giuliana Lafleur

"The day we started going to BCH was truly the greatest day of my family's collective lives. The folks at BCH on our team are always one step ahead of me. BCH saved my son's life and future and for that we are eternally grateful. BCH is two hours from where we live, but I wouldn't go to another facility ever! We use them for everything because they are truly amazing."

–Jeremy Gold, father of Jackson Gold

"A family shouldn't be discouraged if they live far away from Boston and want to receive treatment here. Boston Children's Hospital works closely with our local doctors, and the communication is excellent. We travel to Boston for her surgeries and get testing done in our hometown as needed. The approach to our daughter's care is a team effort with a unique treatment plan for her needs. I feel very comfortable with BCH and believe the doctors treat our child the way they would treat their own."

–Tambra Milot, mother of Madilynn Milot

**TO MAKE AN APPOINTMENT**  
[childrenshospital.org/craniofacial](http://childrenshospital.org/craniofacial)  
617-355-6309